

Notice

In compiling the addendum I have added the registration boxes to the listing. Since there are only three major handstamps they will be shown at this point but listed by city. They are:

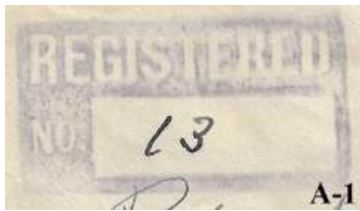

Type I



Type II



Type III

ADAMS COUNTY

AURORA

005.2 (Aurora) REGISTERED / NO.
RC 00P 45x25

Nov 6 1927 Mar 9 1942
Aux T II registration box:
REGISTERED / NO.

005.3 AURORA, COLO. / REGISTERED
CI 11P 28/18

Mar 9 1942
Hstp No Killer

A-2 AURORA, COLO // RETURN TO SENDER /
FROM in pointing hand over Insufficient Address
IR 00R 00P 64x25

Jan 1993

Aux



AURORA - Altura Contract Branch

000.3 AURORA, CO ALTURA PO / USPS
CI 11P 28/18

Jul 24 1986
Hstp No Killer

AURORA - Dayton Station

001.0 AURORA, CO DAYTON STA. / USPO
CI 11P 27/18

Jun 11 1970
Hstp No Killer



BARR LAKE

001.1 BARR LAKE, / COLO.
CI 10P 33.0

May 12, 1936
4bars S-24x19mm

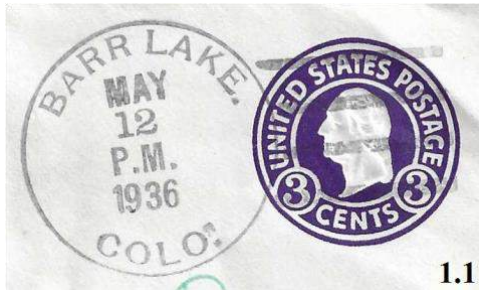

BENNETT

005.1 BENNETT, / COLO.
CI 10P 31.0

Dec 21 1914
4bars P-24x20mm



BRIGHTON

005.1 BRIGHTON, COLO. / M.O.B.
CI 11P 29/19

Oct 20 1917
Hstp No killer

005.2 BRIGHTON, COLO. / REGISTERED
CI 11P 31/20

Sep 9 1910
Hstp No killer

005.3 BRIGHTON, COLO. / REC'D
CI 10P 29.0

Nov 19 1910
Hstp No killer

005.4 BRIGHTON / COLO.
CI 10P 29.0

Jun 16 1917
Dplx 9-bar oval

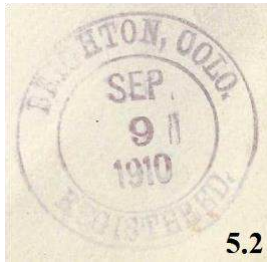

005.5 (Brighton)

RC OOP 43x23

Jun 16, 1917

Aux Registration Box Type I:
REGISTERED / NO

005.6 BRIGHTON, COLO. / REGISTERED

CI 11P 29/19

Jun 26 1917

Hstp No killer

013.1 BRIGHTON, / 80601

CI 10P 32.0 distorted

Mar 13, 1973

4bar wrapped with rubber
band



13.1

014.1 BRIGHTON, CO / 8086

CI 10P 21.0

Oct 8 1976

Mach Slogan in 4 bars: COLORADO /
THE CENTENNIAL STATE /
1876 -- 1976

014.2 U.S. POSTAL SERVICE, CO 806

CI 10P 20.0

Sep 7 1976

Mach Slogan in box with bars:
COLORADO / THE CENTENNIAL
STATE / 1876 -- 1976

014.3 BRIGHTON, CO / 806

CI 10P 21.0

Jan 10 1977

Mach Slogan in box with bars:
NATIONAL / CHILDREN'S / DENTAL
HEALTH WEEK

014.4 U.S. POSTAL SERVICE / CO 806

CI 19P 22.0

Apr 11 1976

Mach 7 wavy lines

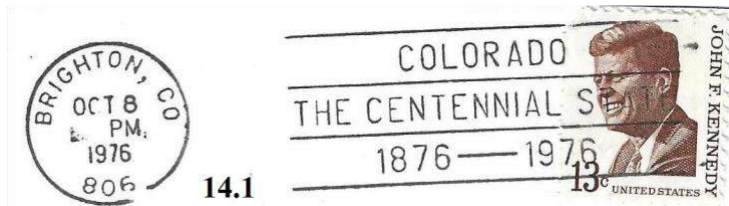

14.1

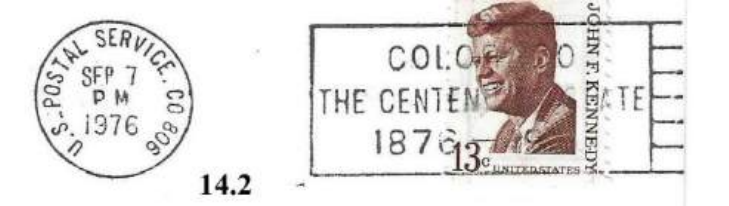

14.2

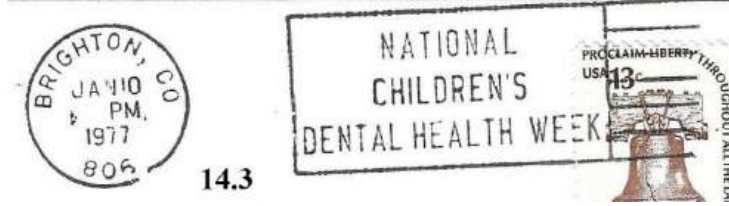

14.3

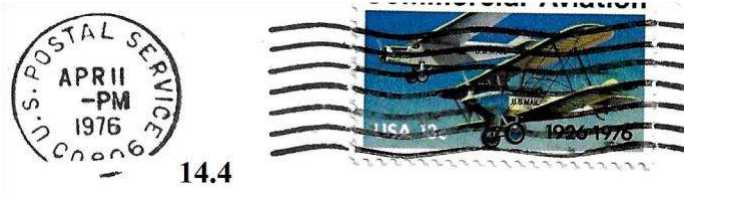

14.4

016.1 BRIGHTON CO 806
CI 10P 23.0
016.2 BRIGHTON, CO / 806
CI 10P 21.0

Aug 30 1985
Mach 7 wavy lines
Jul 3 1990
Mach 7 wavy lines



16.1

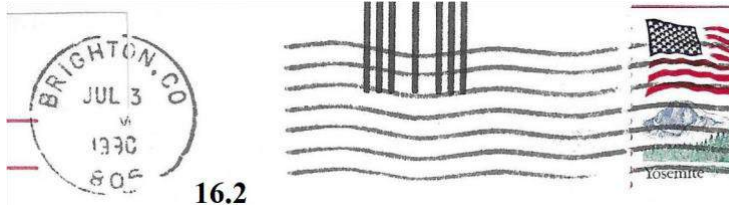

16.2

WESTMINSTER

006.1 WESTMINSTER / COLO.
CI 10P 20.0
A-1 (Westminster)
RC 00P 42x22

Sep 15 1959
Mach 6 wavy lines
Jul 18 1936
Aux Type I registration box:
REGISTERED / NO

A-2 (Westminster)
SL OOP 49x3



Jul 18 1936
Aux RETURN RECEIPT REQUESTED

